

THE KACC

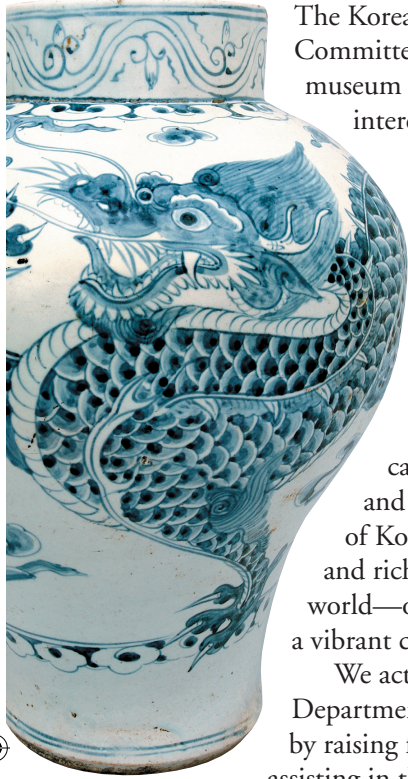

The Korean Art and Culture Committee (KACC) is a group of museum members who have a special interest in Korean art and culture.

Founded in 1989, the KACC has supported the Korean Art Department from its inception, through the move to the much acclaimed Korean Galleries in the current location of the Asian Art Museum.

Our committee is dedicated to acquiring, conserving, and displaying the timeless beauty of Korean art as one of the longest and richest artistic traditions in the world—one that continues today with a vibrant contemporary art movement.

We actively support the Korean Art Department at the Asian Art Museum by raising funds for acquisitions and assisting in the efforts of the department to expand and enhance the permanent collection of Korean Art. Over the past 20 years, the committee has been able to purchase thirty objects to add to the permanent collection, playing an important role in the strengthening of the Korean art collection at the museum. We also foster a greater understanding and enjoyment of Korean art and culture by providing education and outreach programs. We welcome your participation in our efforts and invite you to join our committee.

BENEFITS AND PRIVILEGES:

- Invitations to special Korean events and educational programs
- Priority seating at Korean performances and lectures
- Private tour of the Korean art galleries and exhibitions led by the Curator of Korean Art

Above: Jar with Dragon Design (detail), approx. 1750–1850. Korea, Joseon dynasty (1392–1910). Porcelain with underglaze cobalt decoration. *Acquisition made possible by the Connoisseurs' Council with additional funding from Koret Foundation, 2008.63*

Cover: Wrapping Cloth, approx. 1900. Korea, Joseon dynasty (1392–1910). Embroidered cotton. *Gift of the Korean Art and Culture Committee, 1995.78*

KACC MEMBERSHIP APPLICATION

Mr. / Ms. / Mrs. / Dr. / Other: _____

NAME

ADDRESS

CITY

STATE

ZIP

PHONE

EMAIL

I wish to make a gift at the following KACC levels:

- | | |
|--|-----------------|
| <input type="checkbox"/> Friends | \$100 |
| <input type="checkbox"/> Student (ID required) | \$75 |
| <input type="checkbox"/> Supporter | \$350 |
| <input type="checkbox"/> Benefactor | \$1,000 or more |

You must be a member of the Asian Art Museum in order to join the KACC.

- If not a current museum member, please call (415) 581-3740 or check this box and we will mail you a museum membership application.
- My check for \$_____ payable to the Asian Art Museum Foundation (restricted gift to Korean Art Department), is enclosed.
- Please charge \$_____ to my:
 Visa / Mastercard / American Express / Discover

CARD NUMBER

EXPIRATION

NAME ON CARD

Your contribution is fully tax deductible.

Please mail application and payment to:

Korean Art and Culture Committee
Attn: Korean Art Department
Asian Art Museum
200 Larkin Street
San Francisco, CA 94102

For more information please call: (415) 581-3679, Fax: (415) 581-4703, or visit our website at www.asianart.org/kacc.htm